

Sample Name: Solvent Stripped Crude

```

=====
Acq. Operator   : SYSTEM                               Seq. Line :   14
Acq. Instrument : 1260 HPLC                            Location  : P1-B3
Injection Date  : 11/2/2017 2:28:57 PM                 Inj       :    1
                                                    Inj Volume: 10.000 µl

Acq. Method    : C:\Chem32\2\Data\MPA_110117P_10MDB 2017-11-02 11-39-48\EC643P120B.M
Last changed   : 11/2/2017 11:39:49 AM by SYSTEM
Analysis Method : C:\Chem32\2\Methods\MPA_Poro.M
Last changed   : 11/7/2017 6:41:41 AM by SYSTEM
                (modified after loading)
Method Info    : 643 MPA by HPLC
    
```

Sample Info : calibration

Sample-related custom fields:

```

Name | Value
-----|-----
=====
    
```

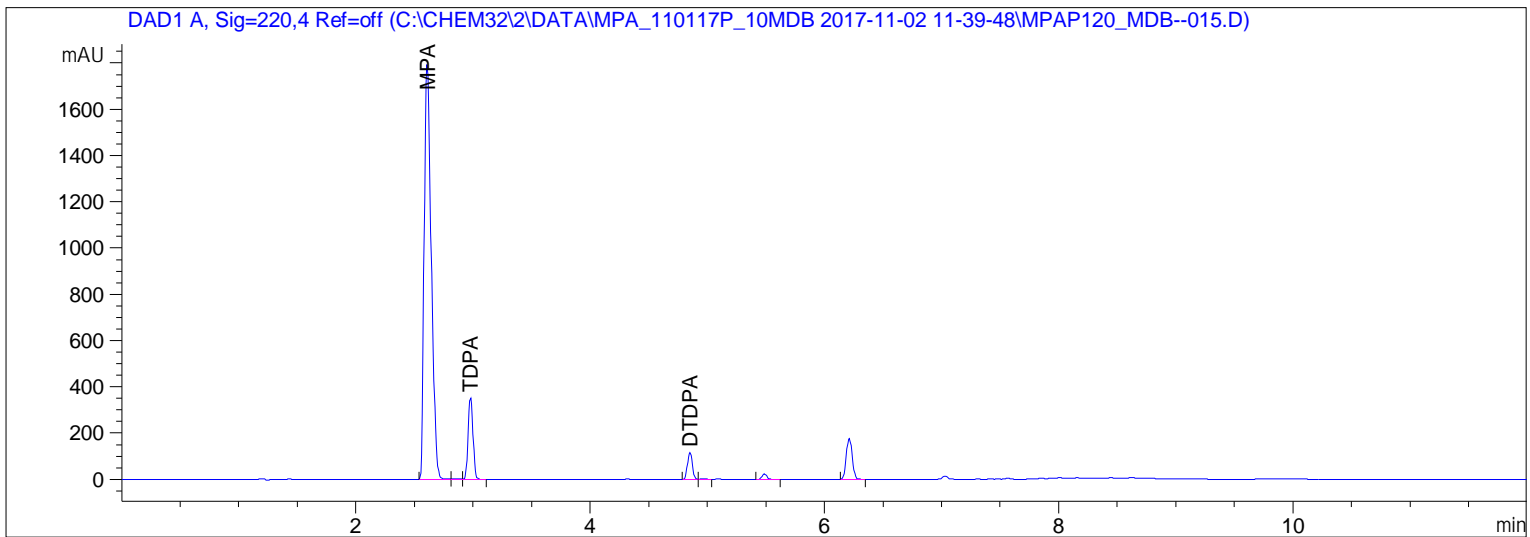

ESTD Percent Report

```

=====
Sorted By      : Signal
Calib. Data Modified : Tuesday, November 07, 2017 6:39:30 AM
Multiplier     : 1.0000
Dilution      : 50.0000
Sample Amount  : 3.20600e-1 [g/mL]
Do not use Multiplier & Dilution Factor with ISTDs
    
```

Signal 1: DAD1 A, Sig=220,4 Ref=off

RetTime [min]	Type	Area [mAU*s]	Amt/Area	Amount %	Grp	Name
2.608	BV +	7504.11865	7.10352e-7	83.134228		MPA
2.979	VV +	1028.70911	5.41813e-7	8.692574		TDPA
4.852	BV +	336.32394	5.99855e-7	3.146377		DTDPA
6.212	BB	624.94830	1.00000	9.74654e6		

Sample Name: Solvent Stripped Crude

```

=====
Acq. Operator   : SYSTEM                      Seq. Line :   14
Acq. Instrument : 1260 HPLC                    Location  :   P1-B3
Injection Date  : 11/2/2017 2:28:57 PM        Inj       :    1
                                           Inj Volume: 10.000 µl

Acq. Method     : C:\Chem32\2\Data\MPA_110117P_10MDB 2017-11-02 11-39-48\EC643P120B.M
Last changed    : 11/2/2017 11:39:49 AM by SYSTEM
Analysis Method : C:\Chem32\2\Methods\MPA_Poro.M
Last changed    : 11/7/2017 6:41:41 AM by SYSTEM
                 (modified after loading)
Method Info     : 643 MPA by HPLC

```

Sample Info : calibration

Sample-related custom fields:

Name	Value
-----	-----

Totals : 9.74664e6

1 Warnings or Errors :

Warning : Calibration warnings (see calibration table listing)

```

=====
Summed Peaks Report
=====

```

Signal 1: DAD1 A, Sig=220,4 Ref=off
Empty table.

```

=====
Final Summed Peaks Report
=====

```

Signal 1: DAD1 A, Sig=220,4 Ref=off

Name	Total Area [mAU*s]	Amount %
-----	-----	-----
MPA	7504.11865	83.1342
TDPA	1028.70911	8.6926
DTDPA	336.32394	3.1464
	624.94830	9.747e6

Totals : 9.7466e6

Compound-related custom fields:

*** End of Report ***