

# Cross Sequence Summary Report

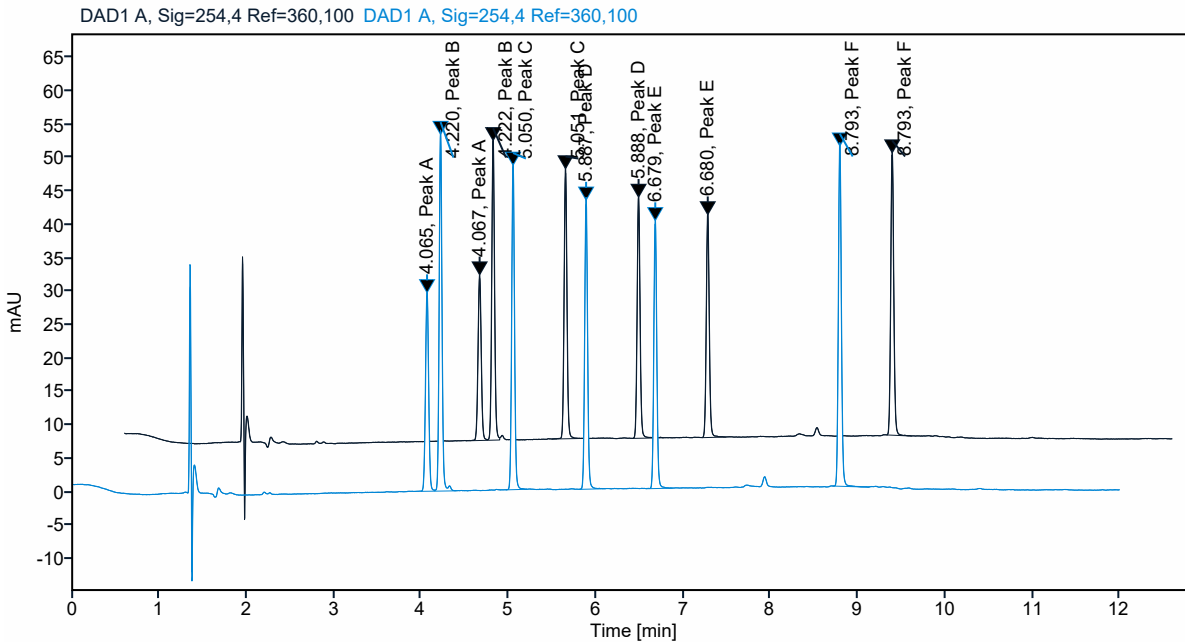

#	Sample Name	Inj#	Cal Lvl	Datafile	Inj.Date
7	Sample 6_A	1		_007_008-0301_007.D	2011-03-30 07:44:28-04:00
8	Sample 6_B	1		_008_008-0401_008.D	2011-03-30 07:58:08-04:00



Name	RT [min]	Area	Concentration	Count
Peak A	4.07	69.08	5.34	2.00
Peak B	4.22	111.76	5.35	2.00
Peak C	5.05	101.85	5.71	2.00
Peak D	5.89	93.32	17.46	2.00
Peak E	6.68	88.11	17.47	2.00
Peak F	8.79	112.88	19.69	2.00

# Cross Sequence Summary Report



#	Sample Name	Inj#	Cal Lvl	Datafile	Inj.Date
9	Sample 7_1	1		_009_008-0801_009.D	2011-03-30 08:52:54-04:00
10	Sample 7_2	1		_010_008-0901_010.D	2011-03-30 09:06:37-04:00

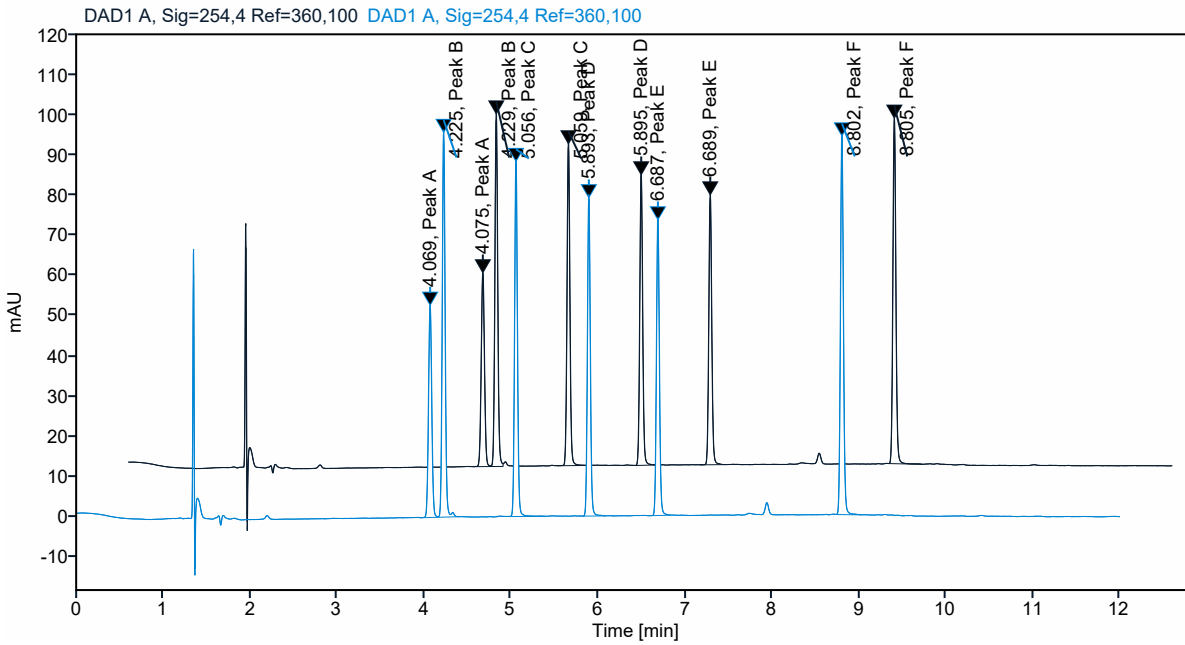

Name	RT [min]	Area	Concentration %	Count
Peak A	4.07	131.78	9.78	2.00
Peak B	4.23	213.16	9.80	2.00
Peak C	5.06	194.77	9.74	2.00
Peak D	5.89	177.96	31.25	2.00
Peak E	6.69	167.69	31.18	2.00
Peak F	8.80	216.91	30.85	2.00

# Cross Sequence Summary Report



#	Sample Name	Inj#	Cal Lvl	Datafile	Inj.Date
11	Sample 1_A	1		_001_008-0101_011.D	2011-03-31 09:50:34-04:00
12	Sample 1_B	1		_002_008-0201_012.D	2011-03-31 10:04:10-04:00
13	Sample 1_C	1		_003_008-0301_013.D	2011-03-31 10:17:42-04:00
14	Sample 1_D	1		_004_008-0401_014.D	2011-03-31 10:31:18-04:00

DAD1 A, Sig=254,4 Ref=360,100 DAD1 A, Sig=254,4 Ref=360,100 DAD1 A, Sig=254,4 Ref=360,100  
 DAD1 A, Sig=254,4 Ref=360,100

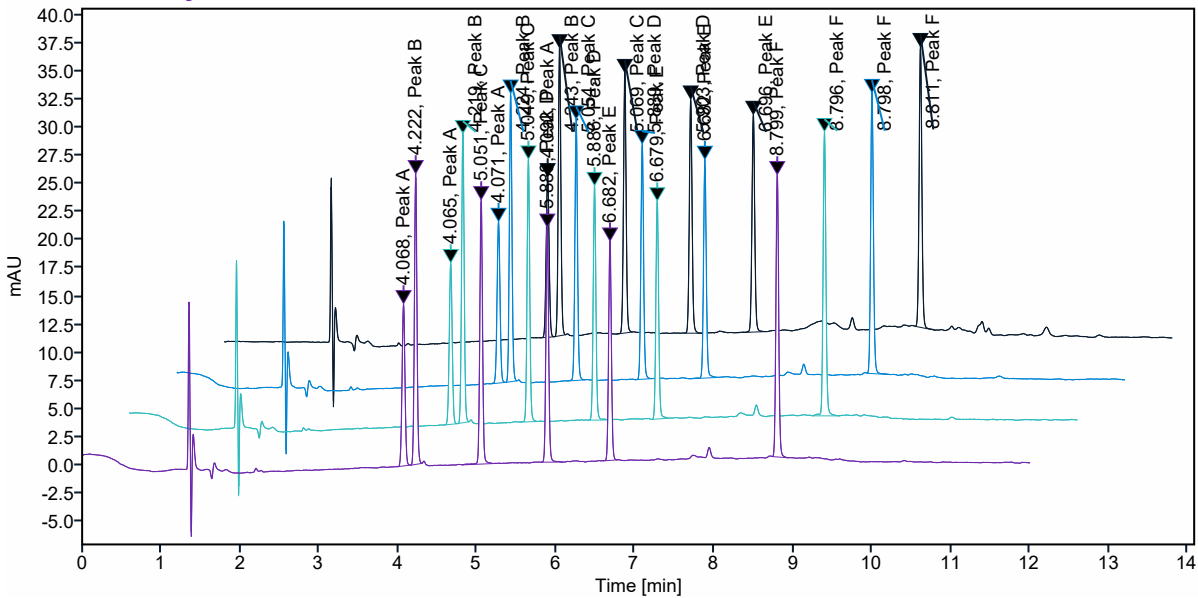

Name	RT [min]	Area	Concentration	Count
Peak A	4.07	37.20	3.08	4.00
Peak B	4.23	59.33	3.05	4.00
Peak C	5.06	55.45	3.70	4.00
Peak D	5.89	50.75	10.52	4.00
Peak E	6.68	48.11	10.58	4.00
Peak F	8.80	62.11	14.24	4.00

# Cross Sequence Summary Report



#	Sample Name	Inj#	Cal Lvl	Datafile	Inj.Date
15	Sample 2_A	1		_005_008-0501_015.D	2011-03-31 10:44:52-04:00
16	Sample 2_B	1		_006_008-0601_016.D	2011-03-31 10:58:25-04:00
17	Sample 2_C	1		_007_008-0701_017.D	2011-03-31 11:11:57-04:00
18	Sample 2_E	1		_008_008-0801_018.D	2011-03-31 11:25:33-04:00
19	Sample 2_F	1		_009_008-0901_019.D	2011-03-31 11:39:10-04:00

DAD1 A, Sig=254,4 Ref=360,100 DAD1 A, Sig=254,4 Ref=360,100 DAD1 A, Sig=254,4 Ref=360,100  
DAD1 A, Sig=254,4 Ref=360,100 DAD1 A, Sig=254,4 Ref=360,100

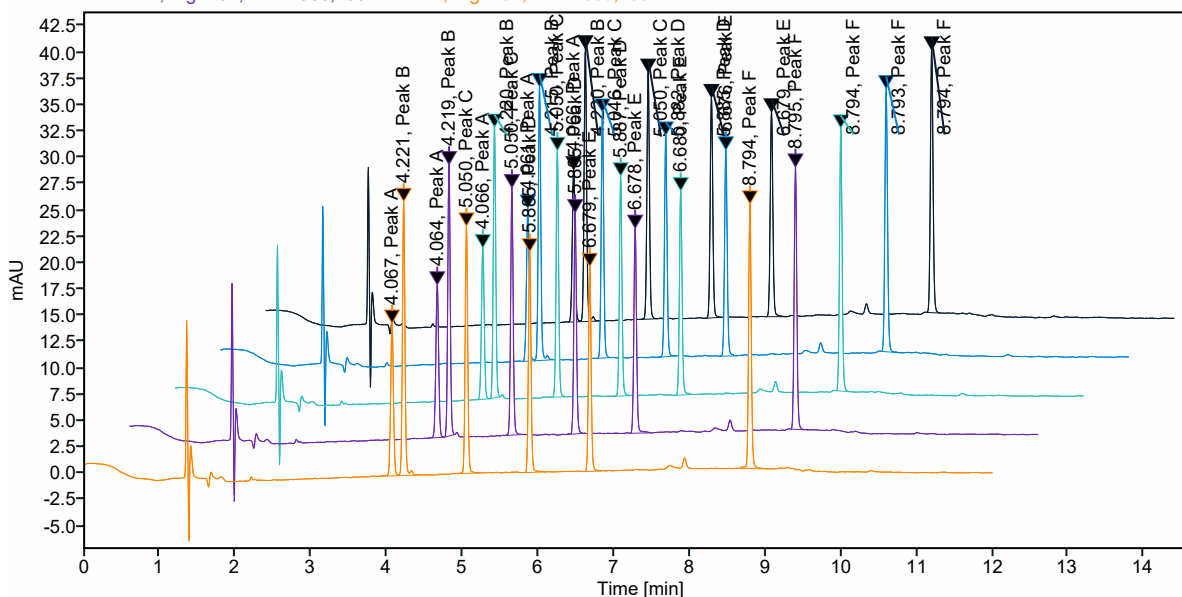

Name	RT [min]	Area	Concentration	Count
Peak A	4.06	37.65	3.11	5.00
Peak B	4.22	60.84	3.12	5.00
Peak C	5.05	55.58	3.71	5.00
Peak D	5.88	50.65	10.51	5.00
Peak E	6.68	48.23	10.60	5.00
Peak F	8.79	61.67	14.19	5.00

# Cross Sequence Summary Report



#	Sample Name	Inj#	Cal Lvl	Datafile	Inj.Date
20	Sample 3_A	1		_010_008-1001_020.D	2011-03-31 11:52:43-04:00
21	Sample 3_B	1		_011_008-1101_021.D	2011-03-31 12:06:15-04:00
22	Sample 3_C	1		_012_008-1201_022.D	2011-03-31 12:19:46-04:00

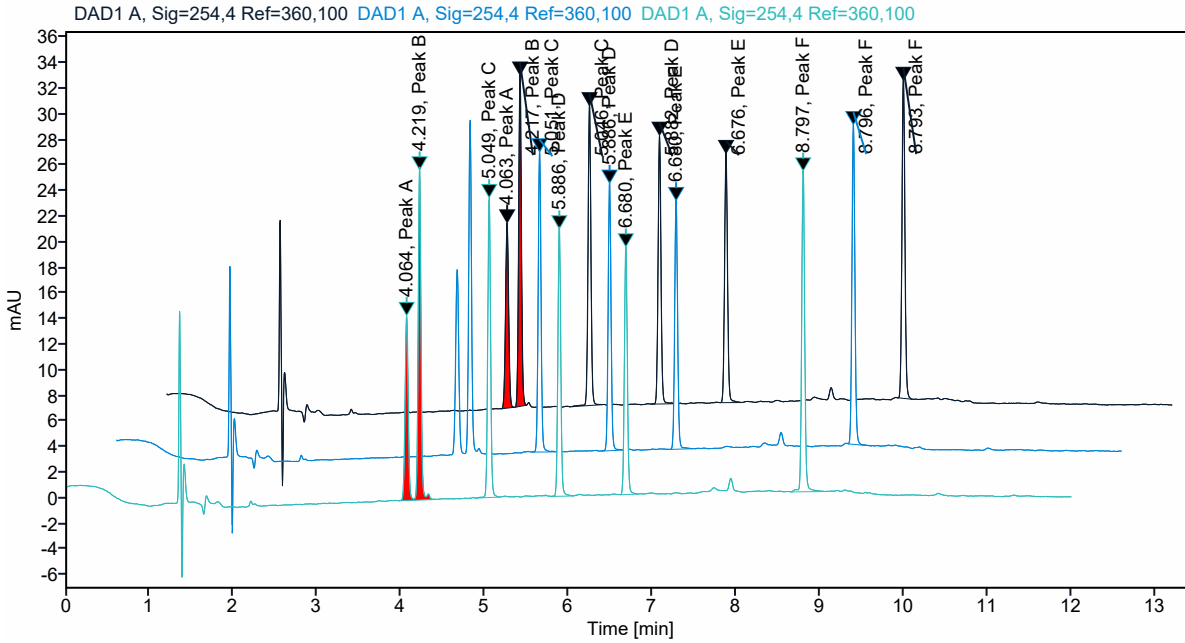

Name	RT [min]	Area	Concentration □	Count
Peak A	4.06	37.60	3.11	2.00
Peak B	4.22	60.76	3.11	2.00
Peak C	5.05	56.08	3.73	3.00
Peak D	5.88	50.94	10.55	3.00
Peak E	6.68	48.05	10.57	3.00
Peak F	8.80	62.18	14.25	3.00

# Cross Sequence Summary Report



#	Sample Name	Inj#	Cal Lvl	Datafile	Inj.Date
23	Sample 4_A	1		_013_008-1301_023.D	2011-03-31 12:33:22-04:00
24	Sample 4_B	1		_014_008-1401_024.D	2011-03-31 12:46:54-04:00
25	Sample 4_C	1		_015_008-1501_025.D	2011-03-31 13:00:29-04:00
26	Sample 4_D	1		_016_008-1601_026.D	2011-03-31 13:14:04-04:00

DAD1 A, Sig=254,4 Ref=360,100 DAD1 A, Sig=254,4 Ref=360,100 DAD1 A, Sig=254,4 Ref=360,100  
 DAD1 A, Sig=254,4 Ref=360,100

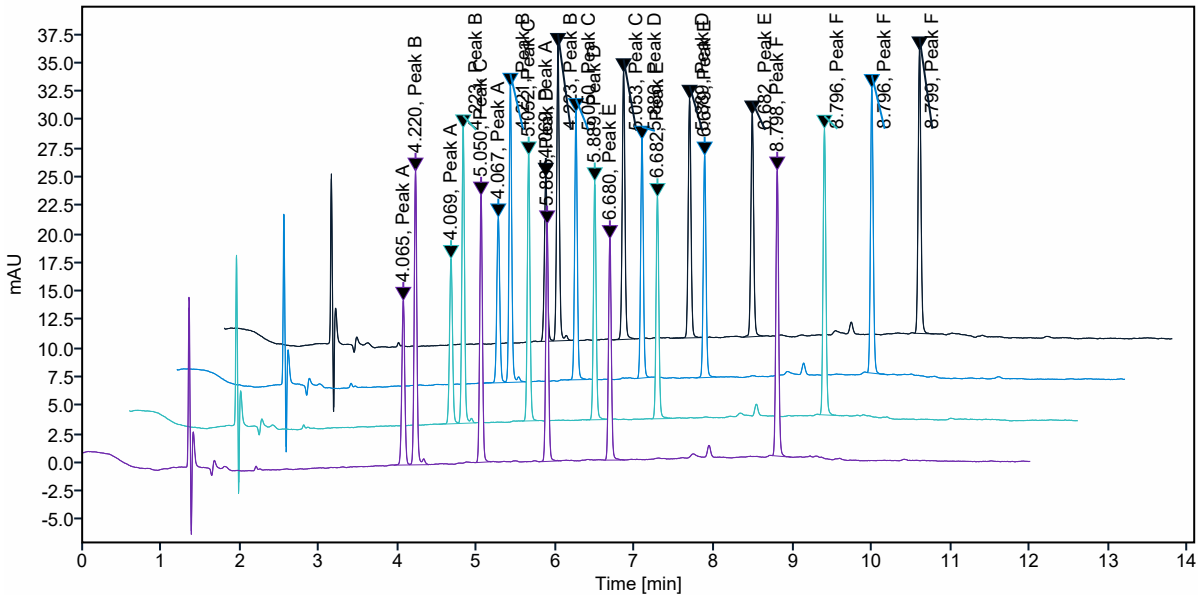

Name	RT [min]	Area	Concentration	Count
Peak A	4.07	37.93	3.13	4.00
Peak B	4.22	61.81	3.16	4.00
Peak C	5.05	55.87	3.72	4.00
Peak D	5.89	50.75	10.52	4.00
Peak E	6.68	48.32	10.62	4.00
Peak F	8.80	61.48	14.17	4.00

# Cross Sequence Summary Report



#	Sample Name	Inj#	Cal Lvl	Datafile	Inj.Date
27	Sample 5_A	1		_017_008-1701_027.D	2011-03-31 13:27:36-04:00
28	Sample 5_B	1		_018_008-1801_028.D	2011-03-31 15:27:16-04:00
29	Sample 5_C	1		_019_008-1901_029.D	2011-03-31 15:40:49-04:00
30	Sample 5_D	1		_020_008-2001_030.D	2011-03-31 15:54:23-04:00

DAD1 A, Sig=254,4 Ref=360,100 DAD1 A, Sig=254,4 Ref=360,100 DAD1 A, Sig=254,4 Ref=360,100  
 DAD1 A, Sig=254,4 Ref=360,100

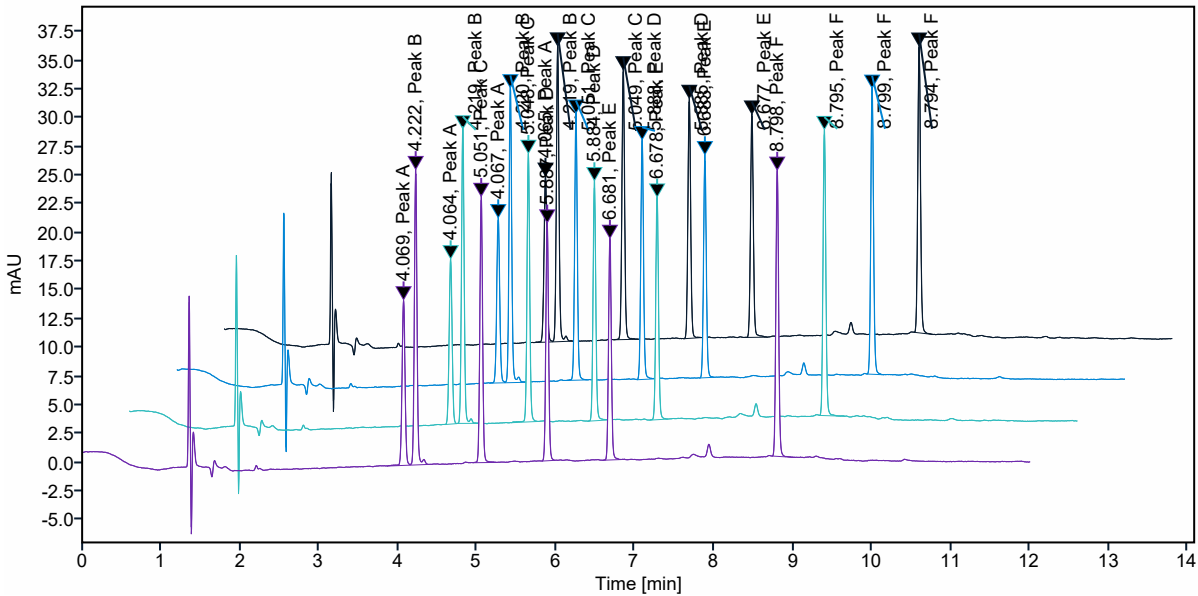

Name	RT [min]	Area	Concentration □	Count
Peak A	4.07	37.96	3.14	4.00
Peak B	4.22	61.69	3.15	4.00
Peak C	5.05	56.13	3.73	4.00
Peak D	5.89	50.73	10.52	4.00
Peak E	6.68	48.06	10.57	4.00
Peak F	8.80	61.58	14.18	4.00